

# *Dix Pièces*

## *Pour basse de viole*

*Edition : Le Jardin des Muses  
Etienne et Maryse Morand 3, rue St Roch  
09600 Lérans. Tél 05 61 01 58 64  
courriel : [etienne.morand@orange.fr](mailto:etienne.morand@orange.fr)  
<http://jardindesmuses.monsite-orange.fr>*

# Air de danse

E M

# Les cloches

E. M

Pizz

reprise arco

Pitz ou arco au choix

# Ballade pour une viole

Tranquille

E et M

6

3

3

V

V

7

6

6

4/4

# Le Ruisseau

Tous les arpèges sont liés comme la 1ère mesure

E et M

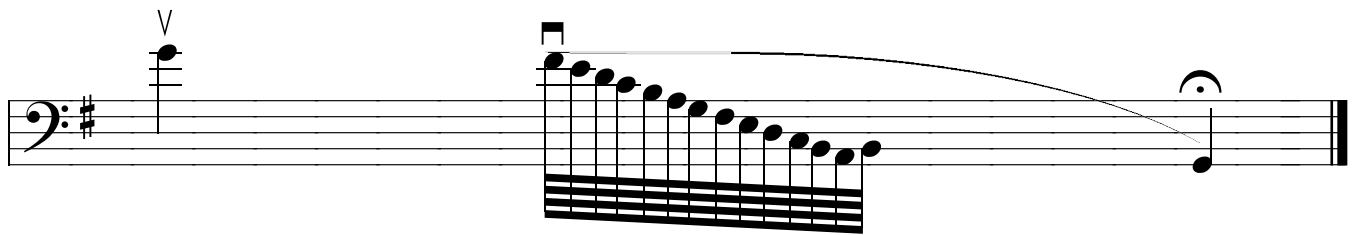
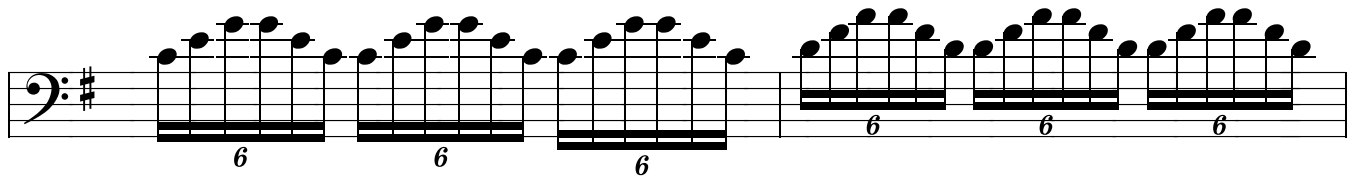
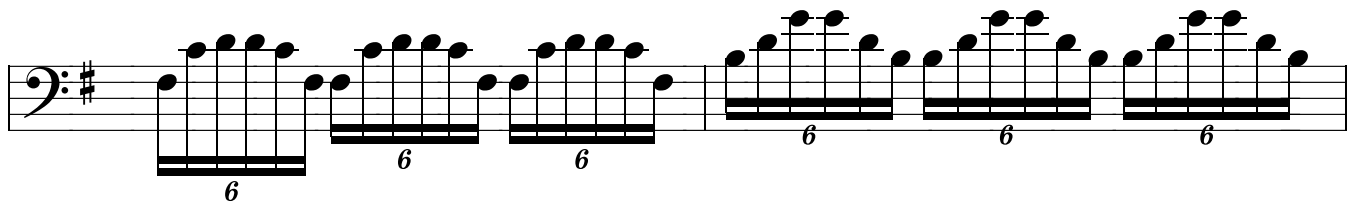
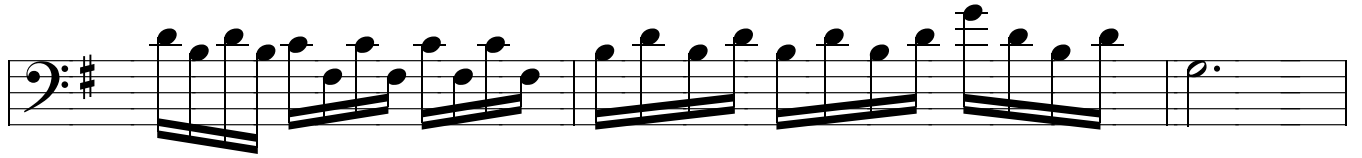
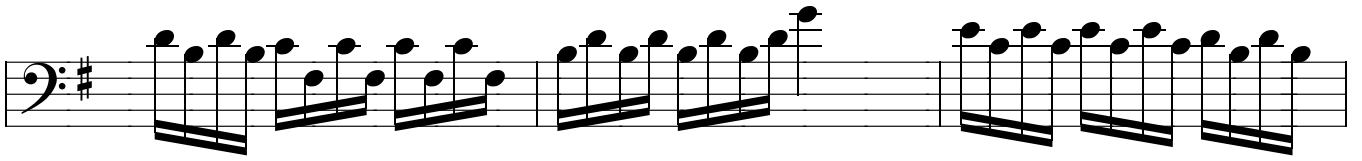

## Contemplation

Adagio

E.M

# La fête paysanne au village

Gavotte

E.M

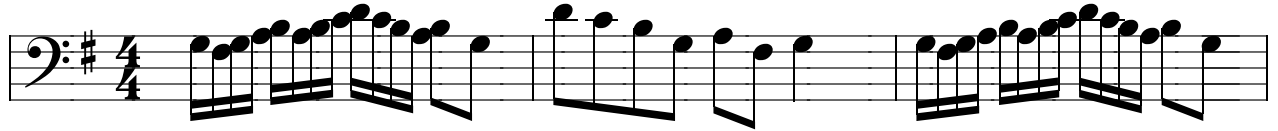

Les violon et les violes

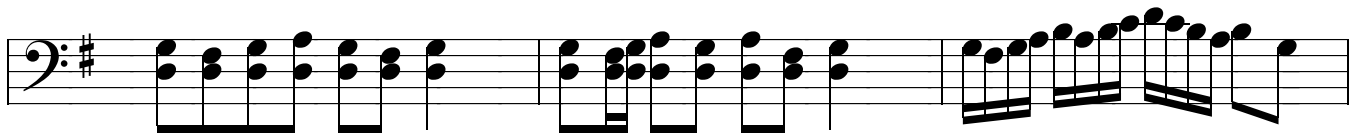
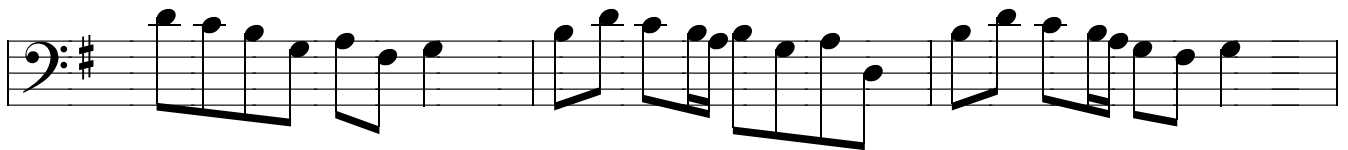

Les vielles à roue .....

violes et violons

Les trombones .....

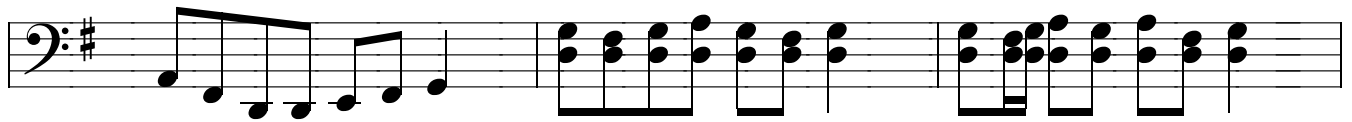

..... vielles à roue .....

Les flûtes.....;;

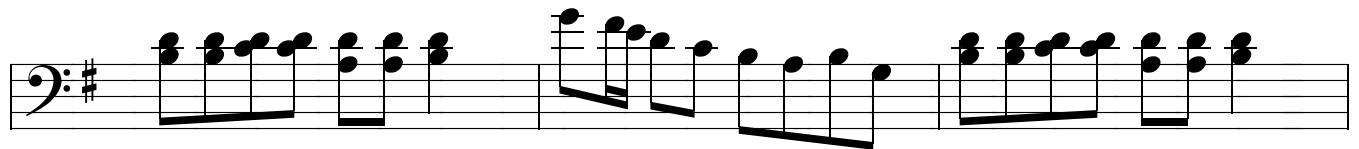

les trompettes

tous .....

Les trompettes

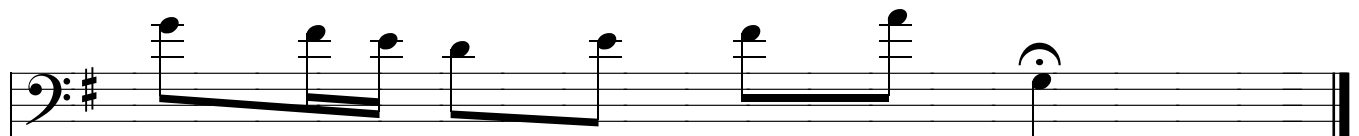

tous .....

Cette pièce peut se jouer à plusieurs à l'unisson, si possible avec une percussion

# Choral

E.M

# AMUSEMENT

E.M

# Une viole Au Jardin

Le Jardin des Muses

Maryse Morand  
Juin 2011

## Elfes et fées

## Giboules

soleil

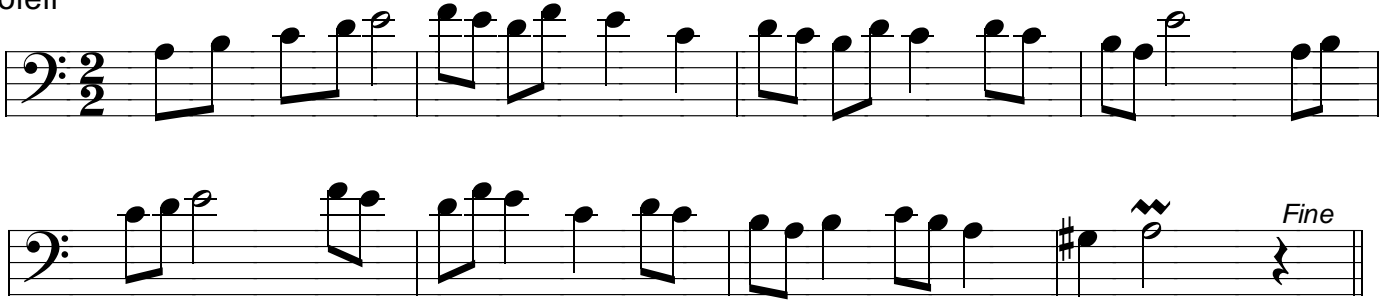

puie et grêle

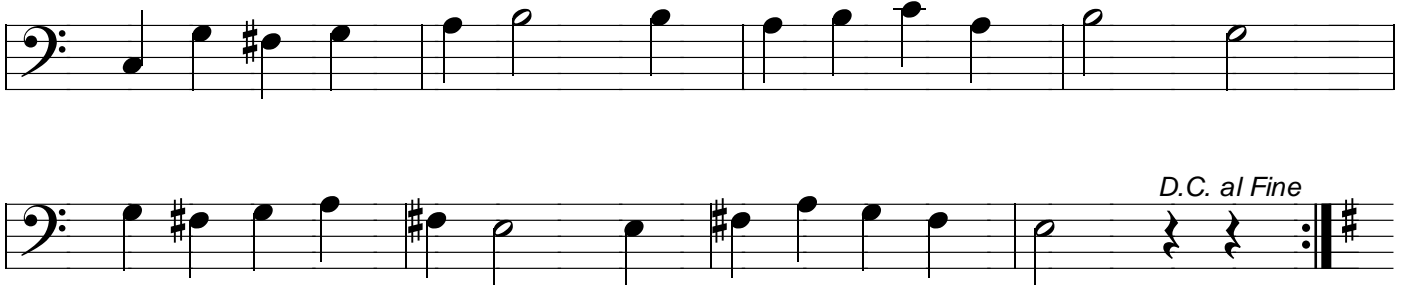

## L'arrivée du printemps

B

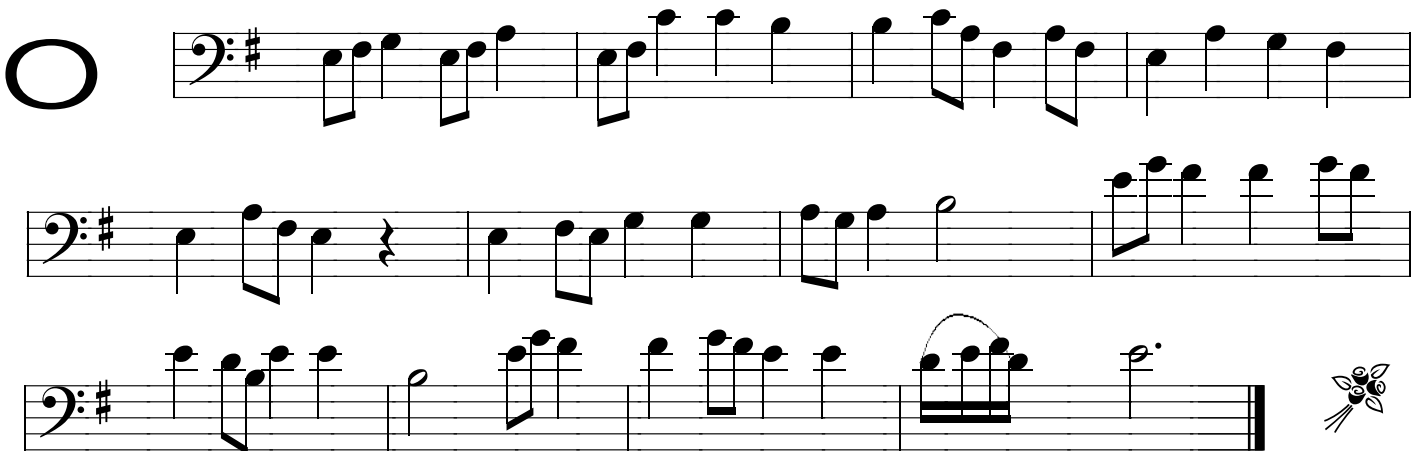

Un tout petit oiseau gazouille tout doucement dans son nid

léger et comme un murmure

## La leçon de chant de "Petit Oiseau"

## Le vieux lutin du vieux chêne

# Quand s'en va l'été

tombent les feuilles

Pizz

et tout s'endort au jardin

Arco

# *Petite suite pour viole seule*

## *La ronde du temps*

*Maryse Morand Juin 2011  
(inspiré par la naissance de Aaron)*

# Suite pour viole seule : La ronde du temps

M.M.

1-

1

2

3

4

lent

-2-

-3-

-4-

*Fine*

*D.C. al Fine*

# Dix pièces pour basse de viole

Page	Titre
1	Air de danse
2	Les cloches
4	Ballade pour une viole
6	Le ruisseau
8	Contemplation
9	Fête paysanne au village
10	Choral
11	Amusement
12	Petite suite : Une viole au jardin
17	Petite suite : La ronde du temps