

D

E

F

G

H

f

I

p

J

ff

p

ff

D

E

F

G

H

I

J

Two empty musical staves at the bottom of the page.

Tenor 1

I Ain't Got Nobody

Medium Down Swing

Arranged By: Tom Kubis

A

B

C

D
 G⁷ G⁷ F^{#7+9} F⁷⁺⁹ E⁷⁺⁹ A⁷ A⁷

G⁶⁹ E⁷⁺⁹⁺⁵ A⁷ D⁷ G⁶⁹ E⁷⁺⁹⁺⁵ A⁷ D⁷

G⁷ G⁷ F^{#7} F⁷ E⁷⁺⁹ A⁷ A⁷ A⁷ A⁷ A^{mi7}/D D⁷⁺¹¹

E
 D^{mi7} G⁷ G⁷ C⁶⁹ C⁶⁹

B^{mi7}/E E⁷⁺⁹⁺⁵ E⁷ A⁷ D⁷

F
 G⁷ G⁷ F^{#7} F⁷ E⁷⁺⁹ A⁷ A⁷

G⁶⁹ E⁷⁺⁹⁺⁵ A⁷ D⁷ G⁶⁹ E⁷⁺⁹⁺⁵ A⁷ D⁷

G

H

I

J

Tenor 2

I Ain't Got Nobody

Medium Down Swing

Arranged By: Tom Kubis

A

B

C

D

E

F

G

H

I

J

Bari

I Ain't Got Nobody

Medium Down Swing

Arranged By: Tom Kubis

A

B

C

D

H

I

J

Two empty musical staves at the bottom of the page.

Tpt 1

I Ain't Got Nobody

Medium Down Swing

Arranged By: Tom Kubis

D

E

F

G

Four empty musical staves for Tpt 1.

Tpt 2

I Ain't Got Nobody

Medium Down Swing

Arranged By: Tom Kubis

A

B

C

D

E

F

G

Four empty musical staves for Tpt 2.

Tpt 3

I Ain't Got Nobody

Medium Down Swing

Arranged By: Tom Kubis

A

B

C

D

E

F

G

H

I

J

Empty musical staff 5: A set of five horizontal lines for a musical staff.

Empty musical staff 6: A set of five horizontal lines for a musical staff.

Empty musical staff 7: A set of five horizontal lines for a musical staff.

Empty musical staff 8: A set of five horizontal lines for a musical staff.

Tpt 4

I Ain't Got Nobody

Medium Down Swing

Arranged By: Tom Kubis

A

B

C

D

E

F

G

H

I

J

Bone 1

I Ain't Got Nobody

Medium Down Swing

Arranged By: Tom Kubis

A

ff *p*

ff

p

B

C

ff *p*

D

E

F

G

Empty musical staff.

Empty musical staff.

Empty musical staff.

Bone 2

I Ain't Got Nobody

Medium Down Swing

Arranged By: Tom Kubis

A

ff *p*

ff

p

B

p

C

ff *p*

D

E

F

G

□ H □ I

ff

□ J

p

mf

ff

ff

D

E

F

G

□ H □ I

ff

p

mf

ff

ff

D

Bass line for measures 1-2. Measure 1 contains notes G2, F2, E2, D2, C2, B1, A1, G1. Measure 2 contains notes G2, F2, E2, D2, C2, B1, A1, G1. A box labeled 'E' is positioned below the first measure. Above measure 2, there are markings '2' and '16'.

Bass line for measures 3-4. Measure 3 contains notes G2, F2, E2, D2, C2, B1, A1, G1. Measure 4 contains notes G2, F2, E2, D2, C2, B1, A1, G1. A dynamic marking 'f' is present at the start of measure 3.

Bass line for measures 5-8. Measure 5 contains notes G2, F2, E2, D2, C2, B1, A1, G1. Measure 6 contains notes G2, F2, E2, D2, C2, B1, A1, G1. Measure 7 contains notes G2, F2, E2, D2, C2, B1, A1, G1. Measure 8 contains notes G2, F2, E2, D2, C2, B1, A1, G1. A box labeled 'F' is positioned below the first measure.

Bass line for measures 9-12. Measure 9 contains notes G2, F2, E2, D2, C2, B1, A1, G1. Measure 10 contains notes G2, F2, E2, D2, C2, B1, A1, G1. Measure 11 contains notes G2, F2, E2, D2, C2, B1, A1, G1. Measure 12 contains notes G2, F2, E2, D2, C2, B1, A1, G1. A box labeled 'G' is positioned below the first measure. A dynamic marking 'ff' is present at the end of measure 12.

Bass line for measures 13-16. Measure 13 contains notes G2, F2, E2, D2, C2, B1, A1, G1. Measure 14 contains notes G2, F2, E2, D2, C2, B1, A1, G1. Measure 15 contains notes G2, F2, E2, D2, C2, B1, A1, G1. Measure 16 contains notes G2, F2, E2, D2, C2, B1, A1, G1. Trills are indicated above measures 13 and 14. Triplet markings '3' are present above measures 15 and 16.

Bass line for measures 17-20. Measure 17 contains notes G2, F2, E2, D2, C2, B1, A1, G1. Measure 18 contains notes G2, F2, E2, D2, C2, B1, A1, G1. Measure 19 contains notes G2, F2, E2, D2, C2, B1, A1, G1. Measure 20 contains notes G2, F2, E2, D2, C2, B1, A1, G1.

Bass line for measures 21-24. Measure 21 contains notes G2, F2, E2, D2, C2, B1, A1, G1. Measure 22 contains notes G2, F2, E2, D2, C2, B1, A1, G1. Measure 23 contains notes G2, F2, E2, D2, C2, B1, A1, G1. Measure 24 contains notes G2, F2, E2, D2, C2, B1, A1, G1. Triplet markings '3' are present above measures 23 and 24.

Bass line for measures 25-28. Measure 25 contains notes G2, F2, E2, D2, C2, B1, A1, G1. Measure 26 contains notes G2, F2, E2, D2, C2, B1, A1, G1. Measure 27 contains notes G2, F2, E2, D2, C2, B1, A1, G1. Measure 28 contains notes G2, F2, E2, D2, C2, B1, A1, G1.

H

I

7
ff

J

p

mf

ff

ff

Piano

I Ain't Got Nobody

Medium Down Swing

Arranged By: Tom Kubis

A

F7 E7+9 Eb7+9 D7+9 G7 fill holes G7

ff *p*

F69 D7+9+5 G7 C7 F69 D7+9+5 G7 C7

F7 E7 Eb7 D7+9 G7 G7

ff

G7 G7 Gmi7/C C7+11

p

B

Cmi7/F F7-9 Bbdim Bb69

A13-9 D7+9+5 G7 C7

C

F7 F7 E7+9 Eb7 D7+9 G7 G7

ff *p*

F⁶⁹ D⁷⁺⁹⁺⁵ G⁷ C⁷ F⁶⁹

D
F⁷ F⁷ E⁷⁺⁹ E^{b7+9} D⁷⁺⁹ G⁷ G⁷

mf

F⁶⁹ D⁷⁺⁹⁺⁵ G⁷ C⁷ F⁶⁹ D⁷⁺⁹⁺⁵ G⁷ C⁷

F⁷ F⁷ E⁷ E^{b7} D⁷⁺⁹ G⁷ G⁷

G⁷ G⁷ G^{mi7/C} C⁷⁺¹¹

E
C^{mi7} F⁷ F⁷ B^{b69} B^{b69} A^{mi7/D}

f

A^{mi7/D} D⁷⁺⁹⁺⁵ D⁷ G⁷ C⁷ F⁷

F
F⁷ E⁷ E^{b7} D⁷⁺⁹ G⁷ G⁷

F⁶⁹ D⁷⁺⁹⁺⁵ G⁷ C⁷ F⁶⁹ D⁷⁺⁹⁺⁵ G⁷ C⁷ *ff*

G F⁷ E⁷⁺⁹ F⁷ E⁷⁺⁹ D⁷⁺⁹ G⁷ G⁷

F⁶⁹ D⁷⁺⁹⁺⁵ G^{7sus} C⁷ F⁶⁹ D⁷⁺⁹⁺⁵ G⁷ C⁷ C^{sus}

F⁷ E⁷⁺⁹ F⁷ E⁷ E^{b7} D⁷⁺⁹ G⁷ G⁷

G⁷ A^{b7} G⁷ A^{b7} G⁷ A^{b7} G⁷ A^{b7} G⁷ G^{mi7}/C C⁷⁺¹¹ G^{b7-5}

H C^{mi7}/F F⁷ F⁷ B^{b69} B^{b69} *f*

A^{mi7-5} D⁷ G⁷ C⁷

I F⁷ E⁷ E^{b7} D⁷⁺⁹ G⁷ G⁷ *ff* *p*

J

Gmi⁷

C⁷

E^b7+11

D⁷+9

G⁷

C⁷

E^b7+11

D⁷+9

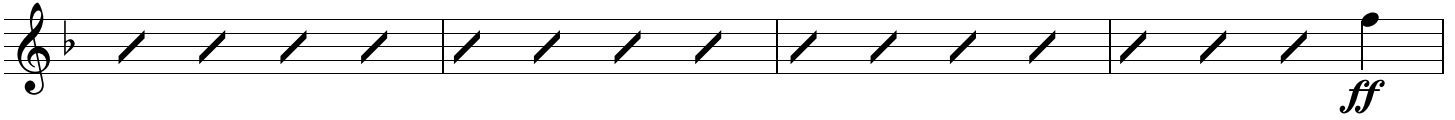

G^b7 G⁷

A^b7 G⁷

C⁷

G^b7

F⁶9

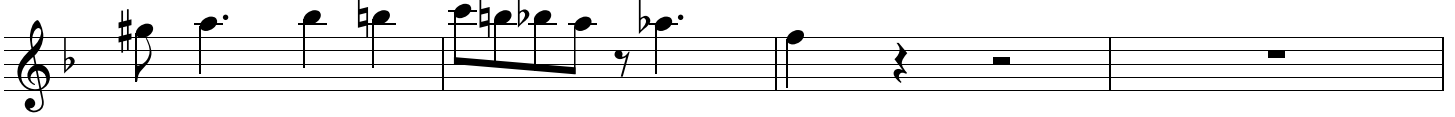

F⁷+9

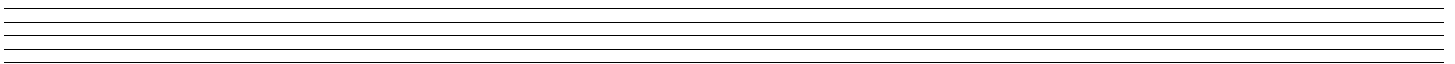
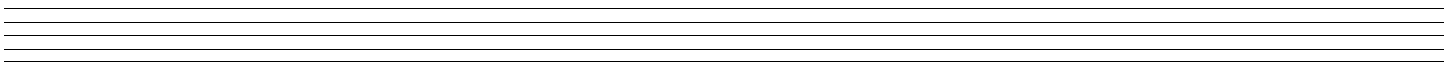
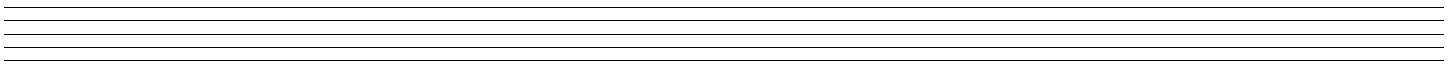
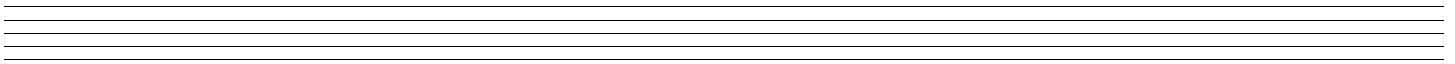
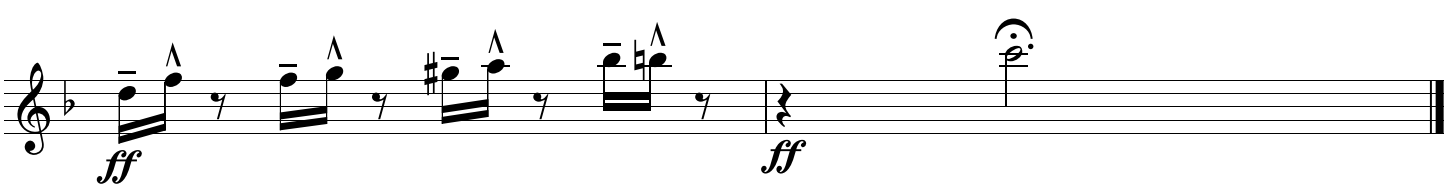

Bass

I Ain't Got Nobody

Medium Down Swing

Arranged By: Tom Kubis

A

in 2

ff *p*

ff

p

B

p

C

ff *p*

D

F⁷
in 4

F⁷ E⁷⁺⁹ E_b⁷⁺⁹ D⁷⁺⁹ G⁷

G⁷

mf

F⁶⁹

D⁷⁺⁹⁺⁵

G⁷

C⁷

F⁶⁹

D⁷⁺⁹⁺⁵

G⁷

C⁷

F⁷

F⁷ E⁷ E_b⁷ D⁷⁺⁹ G⁷

G⁷

G⁷

G⁷

Gmi⁷/C

C⁷⁺¹¹

E

Cmi⁷

F⁷

F⁷

B_b⁶⁹

B_b⁶⁹

Ami⁷/D

D⁷

G⁷

C⁷

F

F⁷

E⁷ E_b⁷ D⁷⁺⁹ G⁷

G⁷

F⁶⁹ D⁷⁺⁹⁺⁵ G⁷ C⁷ F⁶⁹ D⁷⁺⁹⁺⁵ G⁷ C⁷

ff

G
F⁷ E⁷⁺⁹ G⁷ G⁷

F⁶⁹ D⁷⁺⁹⁺⁵ G⁷ C⁷ F⁶⁹ D⁷⁺⁹⁺⁵ G⁷ C⁷

F⁷ G⁷ G⁷

G⁷ G⁷ G^{mi7/C} C⁷⁺¹¹

H
C^{mi7/F} F⁷ F⁷ B^{b69} B^{b69}

f

A^{mi7-5} D⁷ G⁷ C⁷

I
F⁷ G⁷ G⁷

p

J

Gmi⁷

C⁷

E^b7+11

D⁷+9

G⁷

C⁷

E^b7+11

D⁷+9

G⁷

C⁷

F⁶9

F¹³

Five empty bass staves.

Five empty bass staves.

Five empty bass staves.

Five empty bass staves.

Drums

I Ain't Got Nobody

Medium Down Swing

Arranged By: Tom Kubis

A

fill

ff *p*

ff

p

B

C

ff *p*

D

Time

(16)

mf

E

f

F

fill

ff

G

hard 2 and 4

fill

fill

Section marker **H** above the staff. Below the staff, the text "saxes" is written. The staff contains rhythmic slash marks.

Section marker **I** above the staff. Below the staff, the text "fill" is written. The staff contains musical notation including quarter notes and eighth notes.

Section marker **J** above the staff. Below the staff, the text "side stick" is written. The staff contains rhythmic slash marks. The instruction "Build!" is written above the staff.

bonz *p*

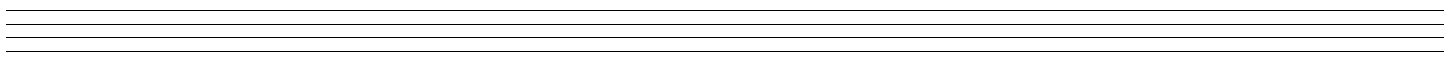
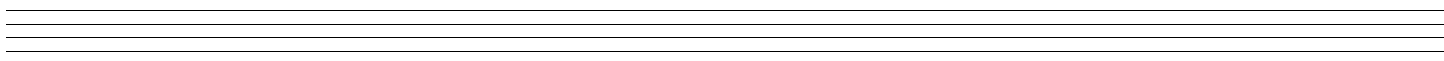
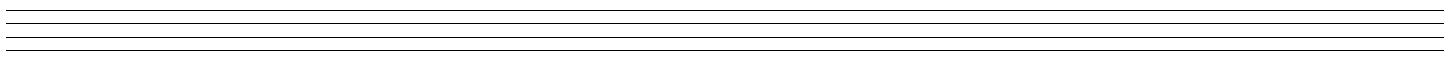
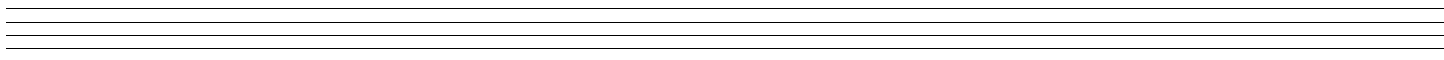
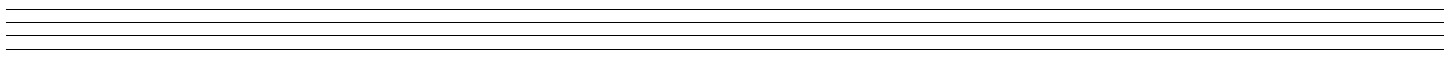
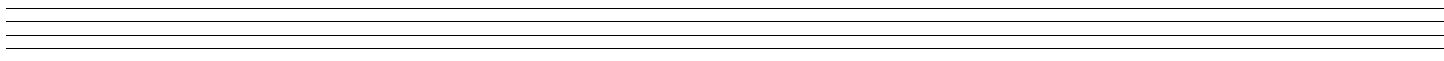
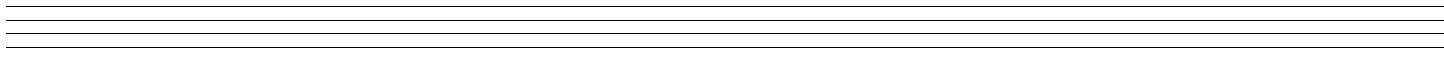
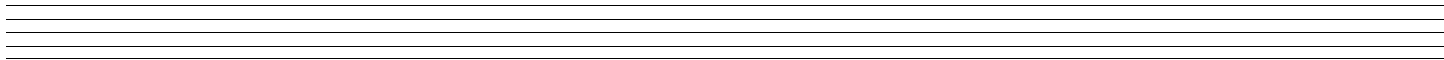

I Ain't Got Nobody

11 12 13^p

14

15

- 2 -

16

17

18

19

20

C

A13-9 D7+9+5

G7 C7

F7

F7E7+9 Eb7 D7+9 G7

G7

F69 D7+9+5 G7

C7 F69

I Ain't Got Nobody

D

mf F7 F7 E7+9 Eb7+9 D7+9 G7 G7 F69 D7+9+5 G7 C7 F69 D7+9+5 G7 C7 F7

mf F7 F7 F7 E7+9 Eb7+9 D7+9 G7 G7 F69 D7+9+5 G7 C7 F69 D7+9+5 G7 C7 F7

mf F7 F7 F7 E7+9 Eb7+9 D7+9 G7 G7 F69 D7+9+5 G7 C7 F69 D7+9+5 G7 C7 F7

mf Time 3 *mf* F7 F7 E7+9 Eb7+9 D7+9 G7 G7 F69 D7+9+5 G7 C7 F69 D7+9+5 G7 C7 F7

31 I Ain't Got Nobody 32 33 *mf* 34 35 36 - 4 - 37 38 39 40 41

E

F7 E7 Eb7 D7+9 G7 G7 G7 G7 Gmi7/C C7+11 Cm7 F7 F7 Bb69 Bb69 Ami7/D

F

Ami⁷/D D7+9+5 D7 G7 C7 F7 F7 E7 E^b7 D7+9 G7 G7 F69 D7+9+5 G7 C7

53 54 55 56 57 58 59 60 61 62

I Ain't Got Nobody

G

- 63: F69, D7+9+5, G7, C7, F7, E7+9, F7, E7+9, D7+9, G7
- 64: F69, D7+9+5, G7, C7, F7, E7+9, F7, E7+9, D7+9, G7
- 65: F69, D7+9+5, G7, C7, F7, E7+9, F7, E7+9, D7+9, G7
- 66: F69, D7+9+5, G7, C7, F7, E7+9, F7, E7+9, D7+9, G7
- 67: F69, D7+9+5, G7, C7, F7, E7+9, F7, E7+9, D7+9, G7
- 68: F69, D7+9+5, G7, C7, F7, E7+9, F7, E7+9, D7+9, G7
- 69: F69, D7+9+5, G7, C7, F7, E7+9, F7, E7+9, D7+9, G7
- 70: F69, D7+9+5, G7, C7, F7, E7+9, F7, E7+9, D7+9, G7
- 71: F69, D7+9+5, G7, C7, F7, E7+9, F7, E7+9, D7+9, G7

63 I Ain't Got Nobody

64

65

66

67

68

69

70

71

- 7 -

72

73

74

75

76

77

78

79

80

Chord symbols: G7, C7, Csus, F7, E7+9, F7, E7Eb, D7+9, G7, G7, G7Ab7, G7Ab7, G7Ab7, G7Ab7, G7, Gmi7/C, C7+11, Gb7-5.

H

Cmi⁷/F F7 F7 B_b69 B_b69 Am⁷-5 D7 G7

Saxophone line (SAXES) musical score. The staff contains a complex melodic line with many triplets and slurs. The dynamics are marked *f* (forte). The key signature has one flat (Bb).

I Ain't Got Nobody

81 82 83 84 85 86 87

f SAXES

- 9 -

C7

F7

E7 E^b7 D7+9 G7

G7

Gm7

C7

E^b7+11

D7+9

mf

p

p

mf

p

p

mf

p

p

mf

p

p

mf

p

p

mf

p

p

mf

p

p

mf

p

p

mf

p

p

mf

p

p

mf

p

p

mf

p

p

mf

p

p

mf

p

p

mf

p

p

mf

p

p

mf

p

p

mf

p

p

mf

p

p

mf

p

p

mf

p

p

C7

F7

G7

G7

Gm7

C7

E^b7+11

D7+9

fill

side stroke

Build!

89 *mf*

93 *p*

- 10 -

I Ain't Got Nobody

I Ain't Got Nobody
