Un peu plus haut
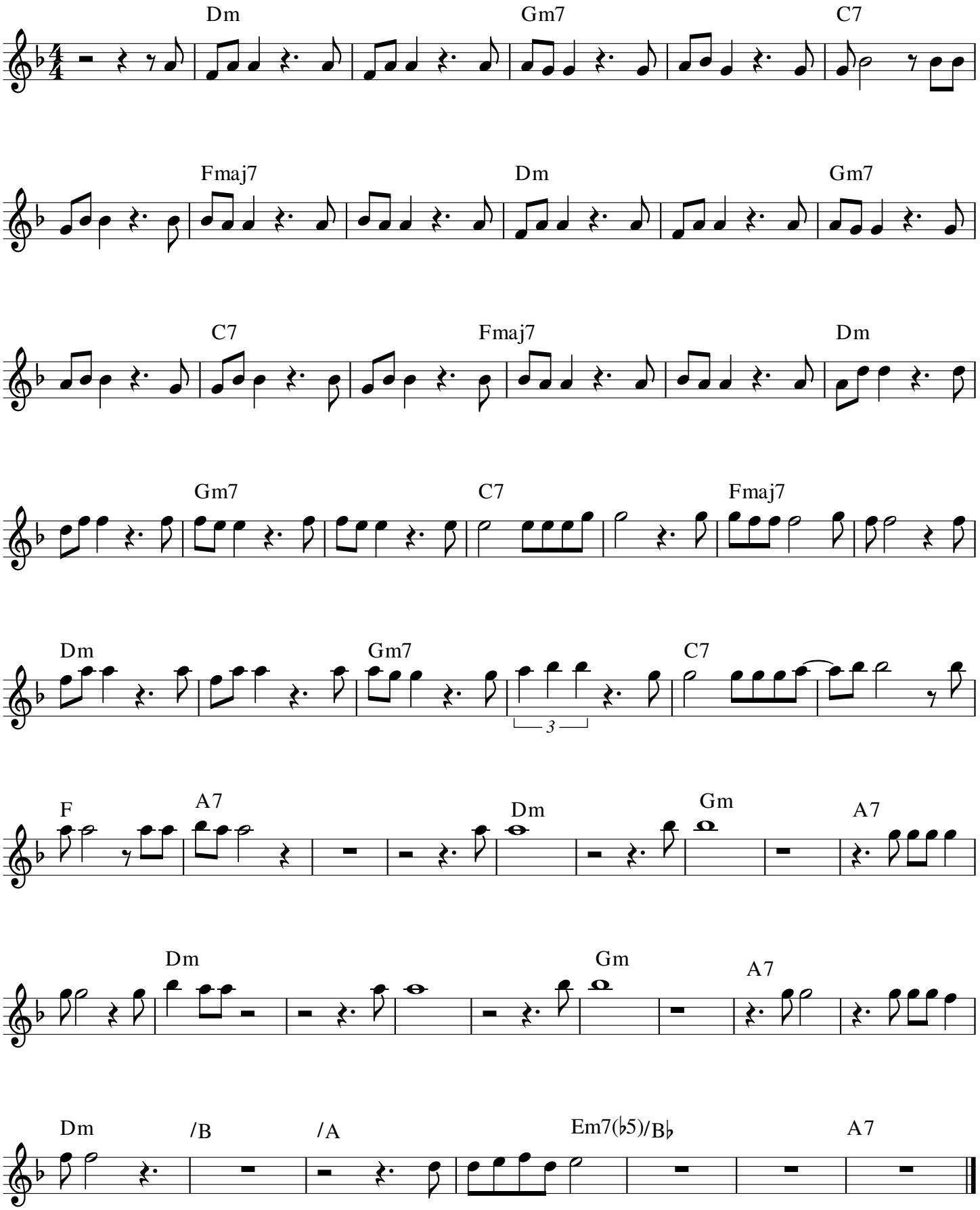
Jean-Pierre Ferland