Gens du pays
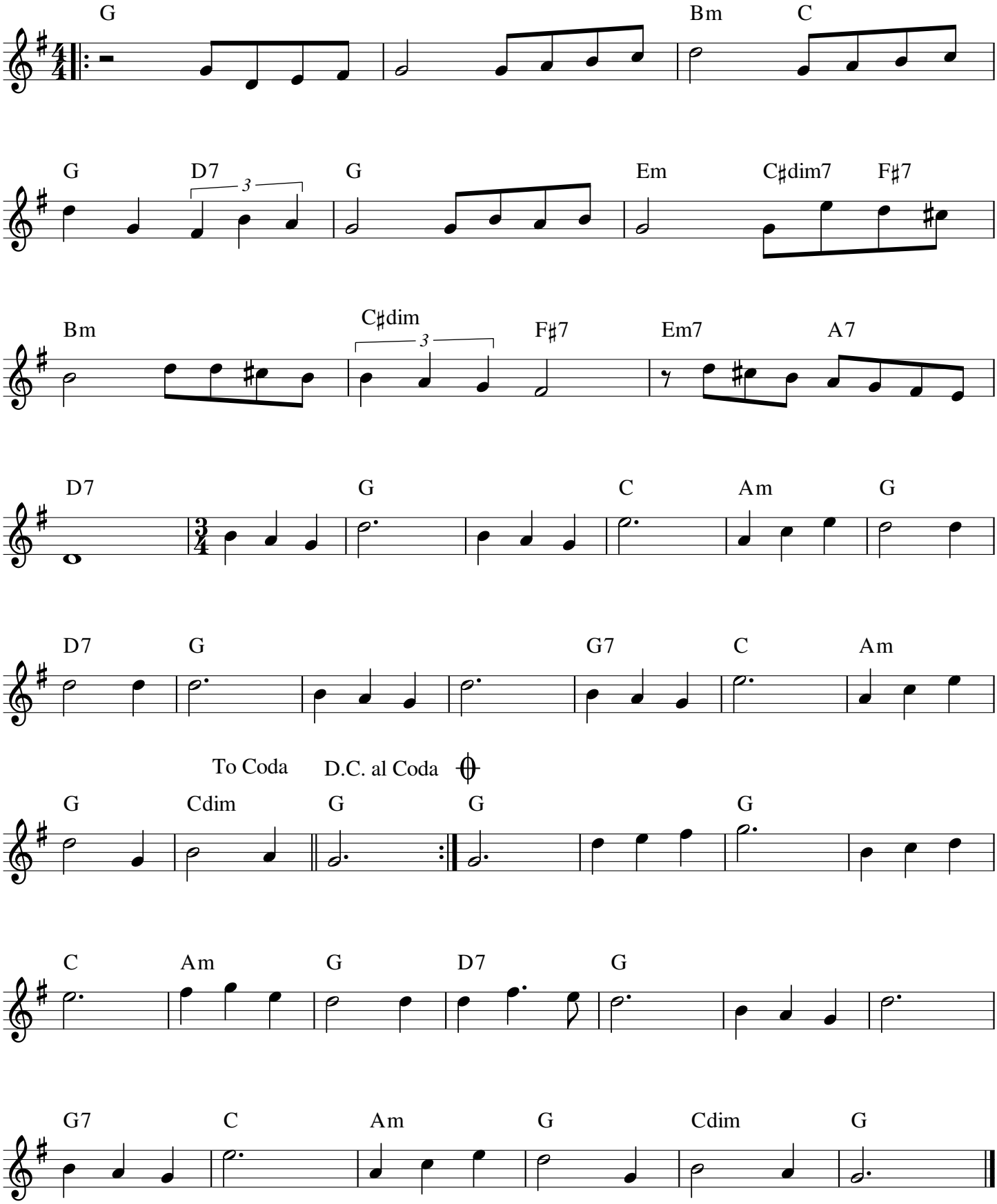
Gilles Vigneault